

Planimetria

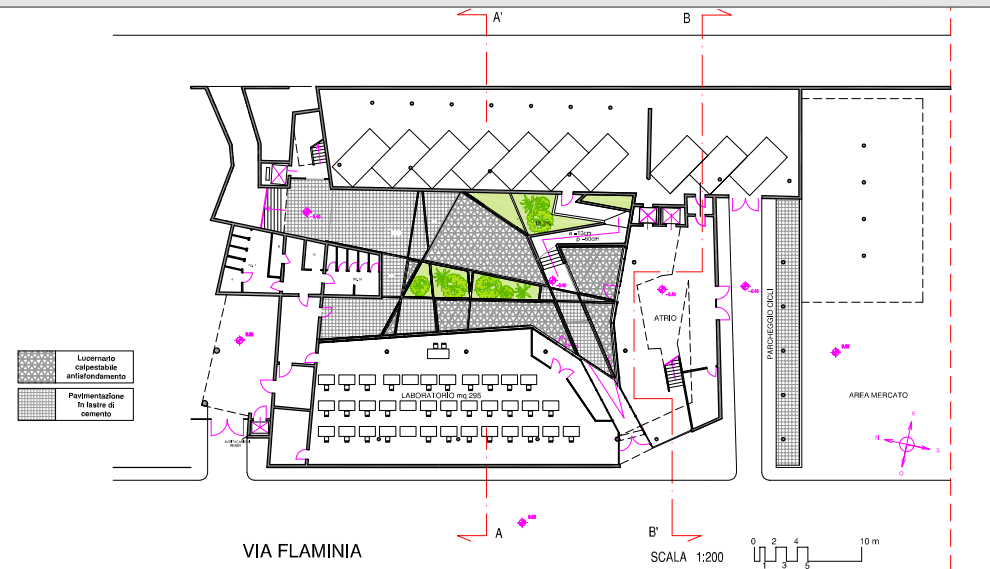

Piano terra

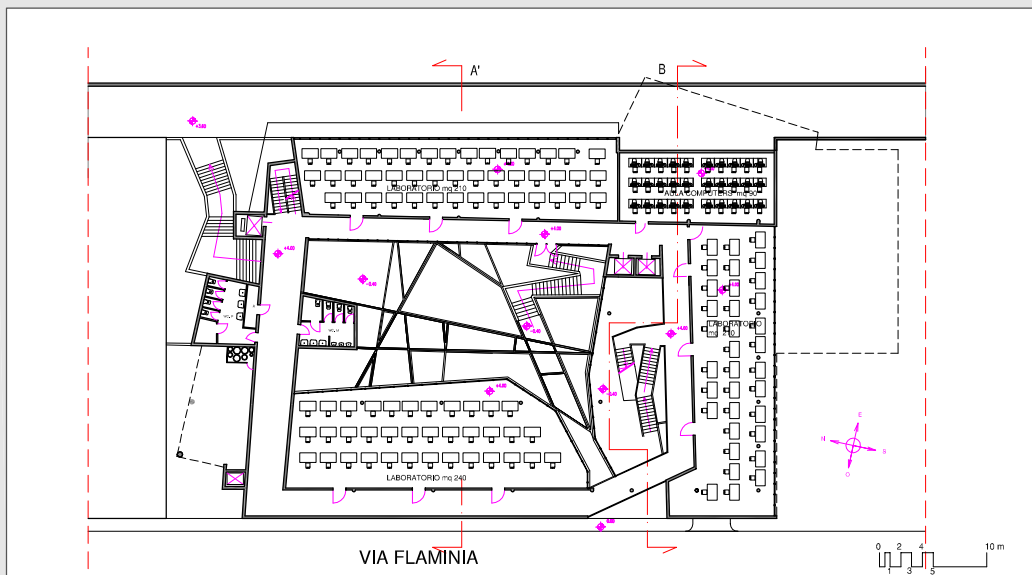

Livello 01 +4.00m

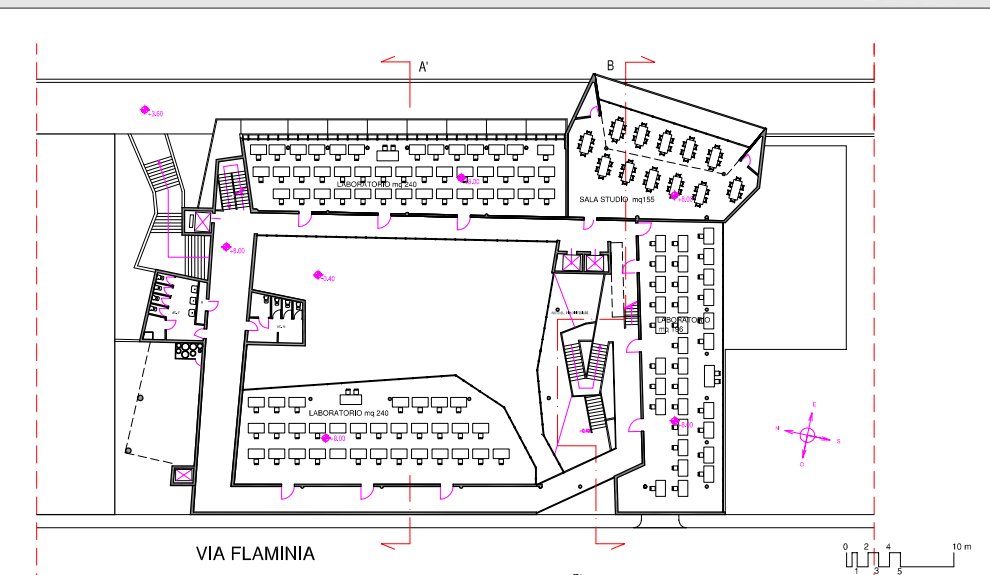

Livello 02 +8.00m

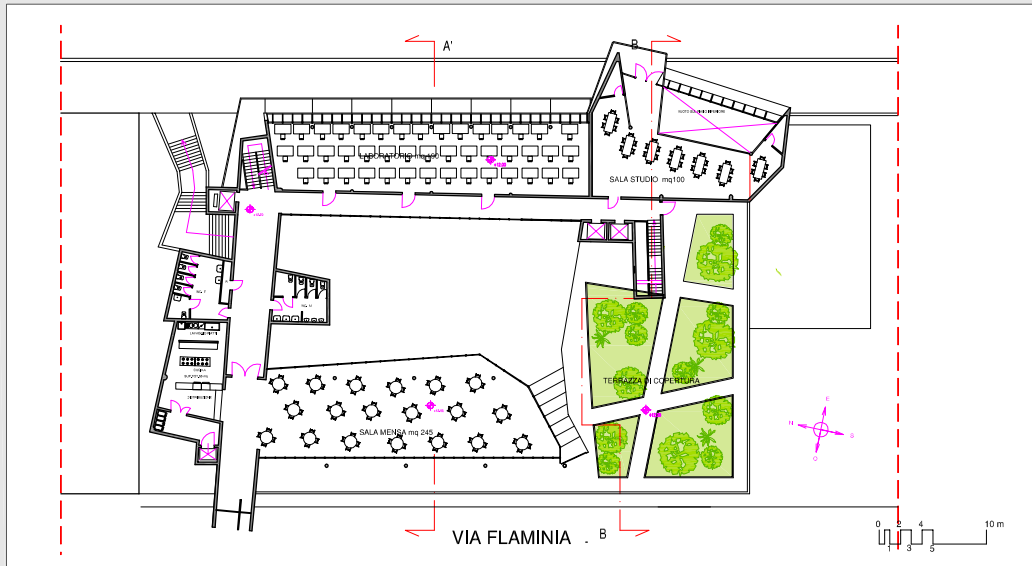

Livello +12m

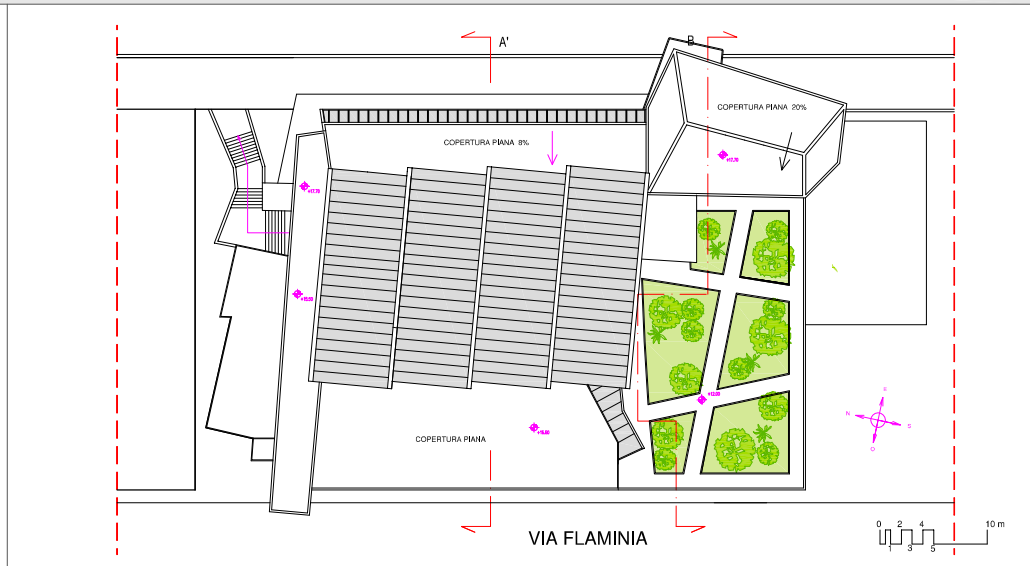

Pianta delle coperture

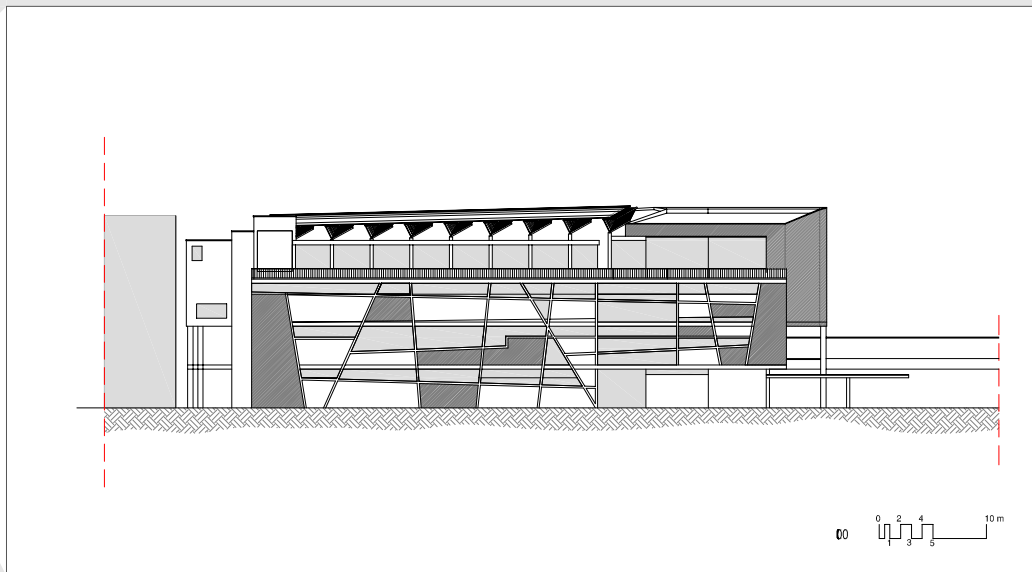

Prospetto Ovest

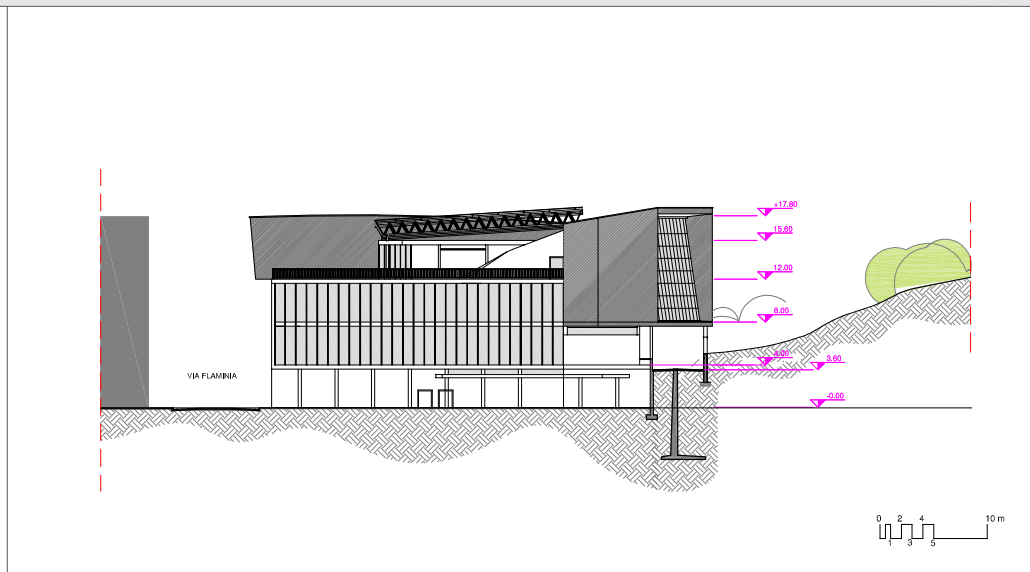

Prospetto Sud

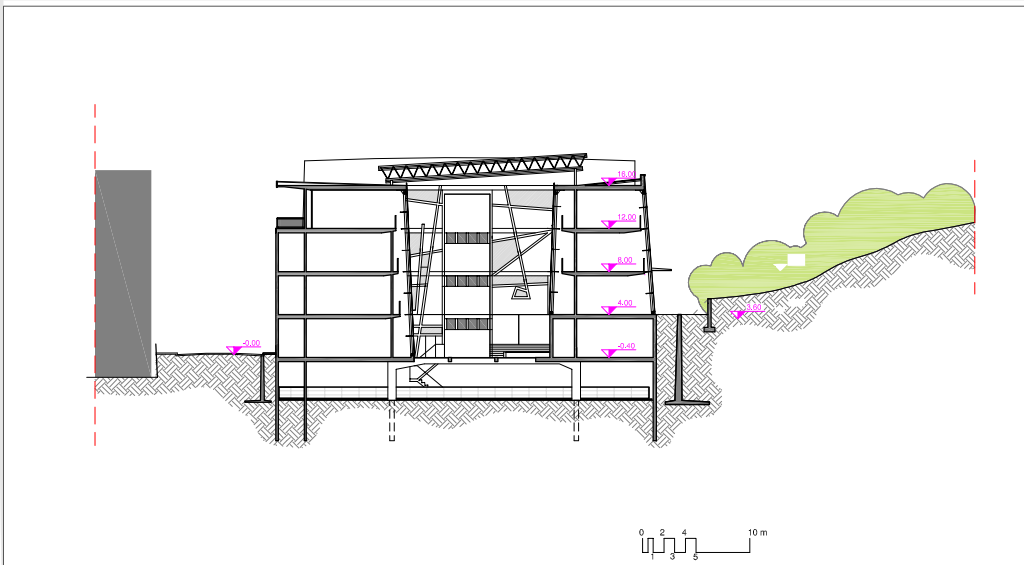

Sezione A-A

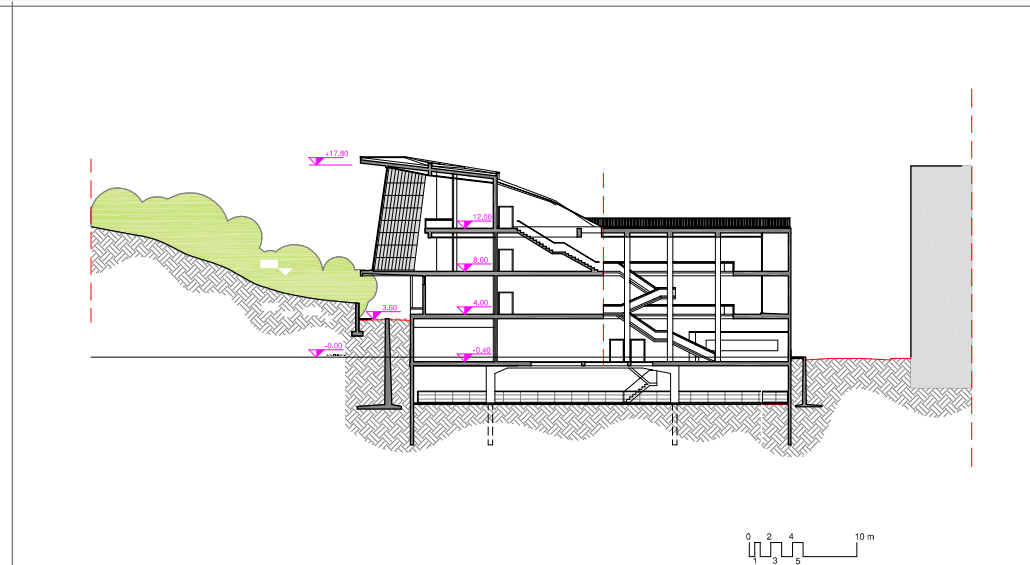

Sezione B-B

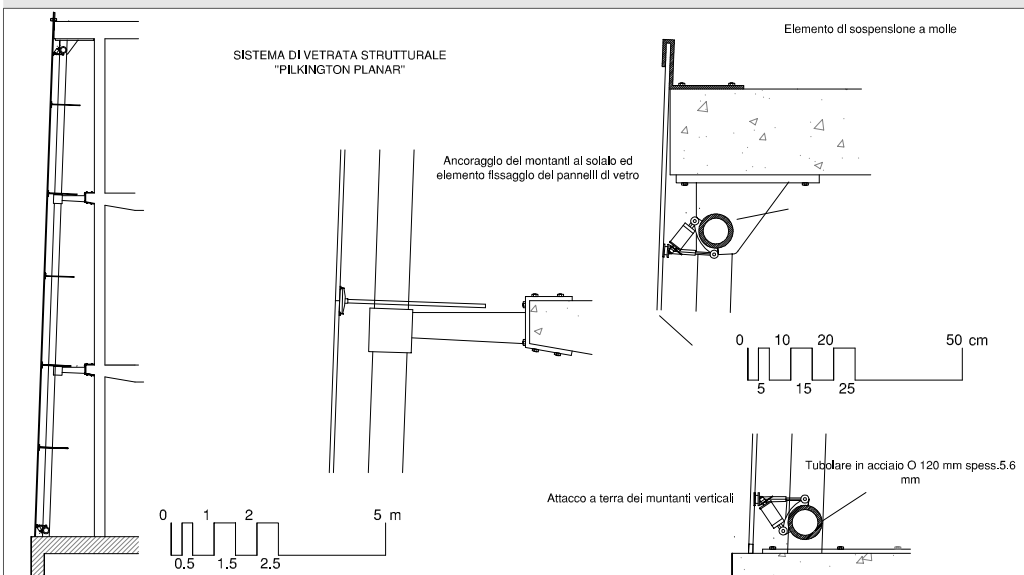

Particolari delle vetrate strutturali

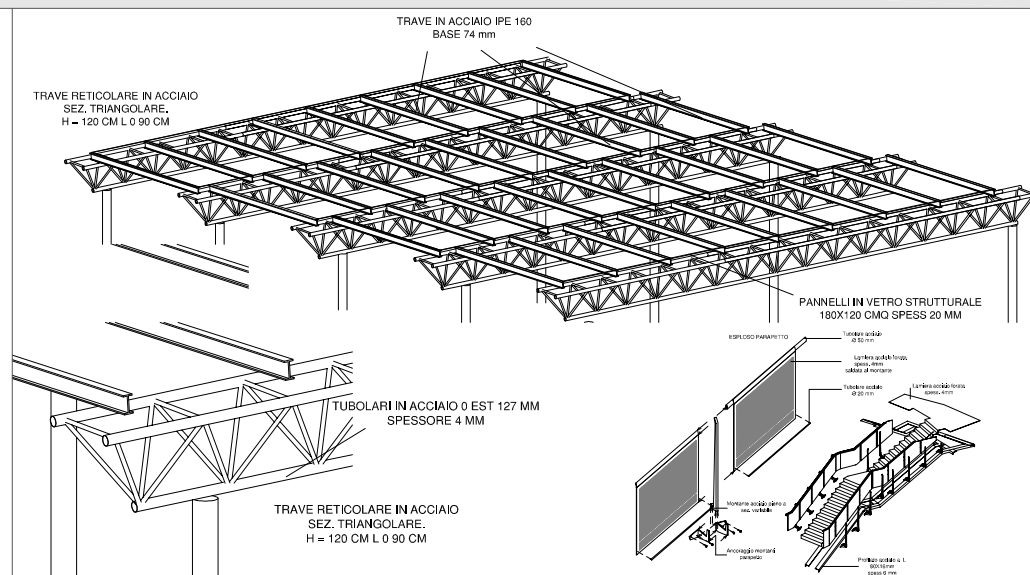

Particolari: l'acopertura piana vetrata e la scala dell'atrio



Vista da Via Flaminia



Vista dall'area del mercato



La corte coperta

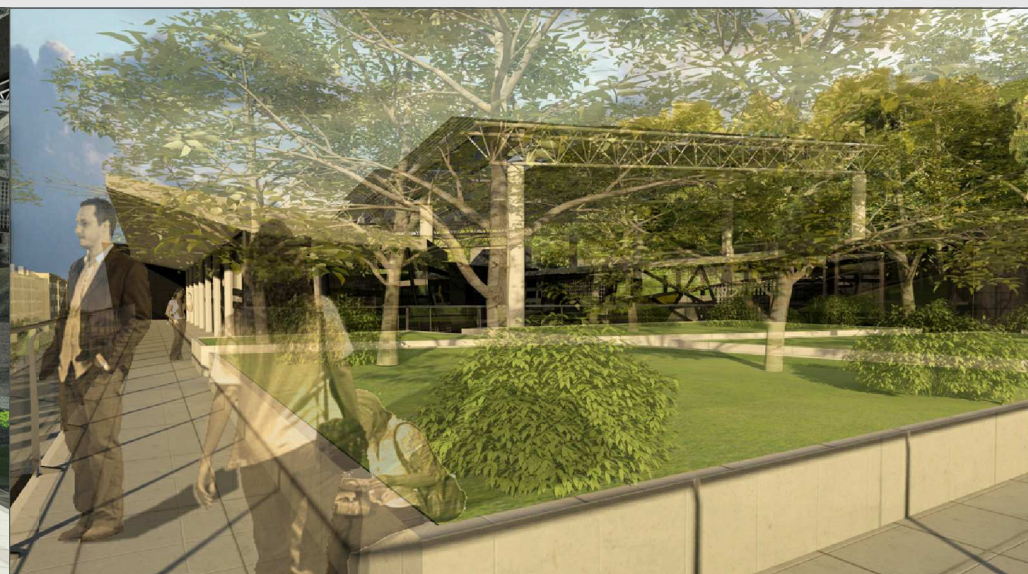

Il tetto giardino